

PREPARED FOR:
JEFF ANDERSON
W4736 PEBBLE DR.
ELKHORN, WI
53121

PLAT OF SURVEY

- OF -

PATHFINDER SURVEYING INC.
N3705 WILLOWBEND LANE
LAKE GENEVA, WI, 53147
262-248-3697

LOT 88 OF EVERGREEN ESTATES SUBDIVISION, LOCATED IN
THE NORTHWEST 1/4 OF SECTION 19, TOWN 3 NORTH, RANGE
17 EAST, WALWORTH COUNTY, WISCONSIN.

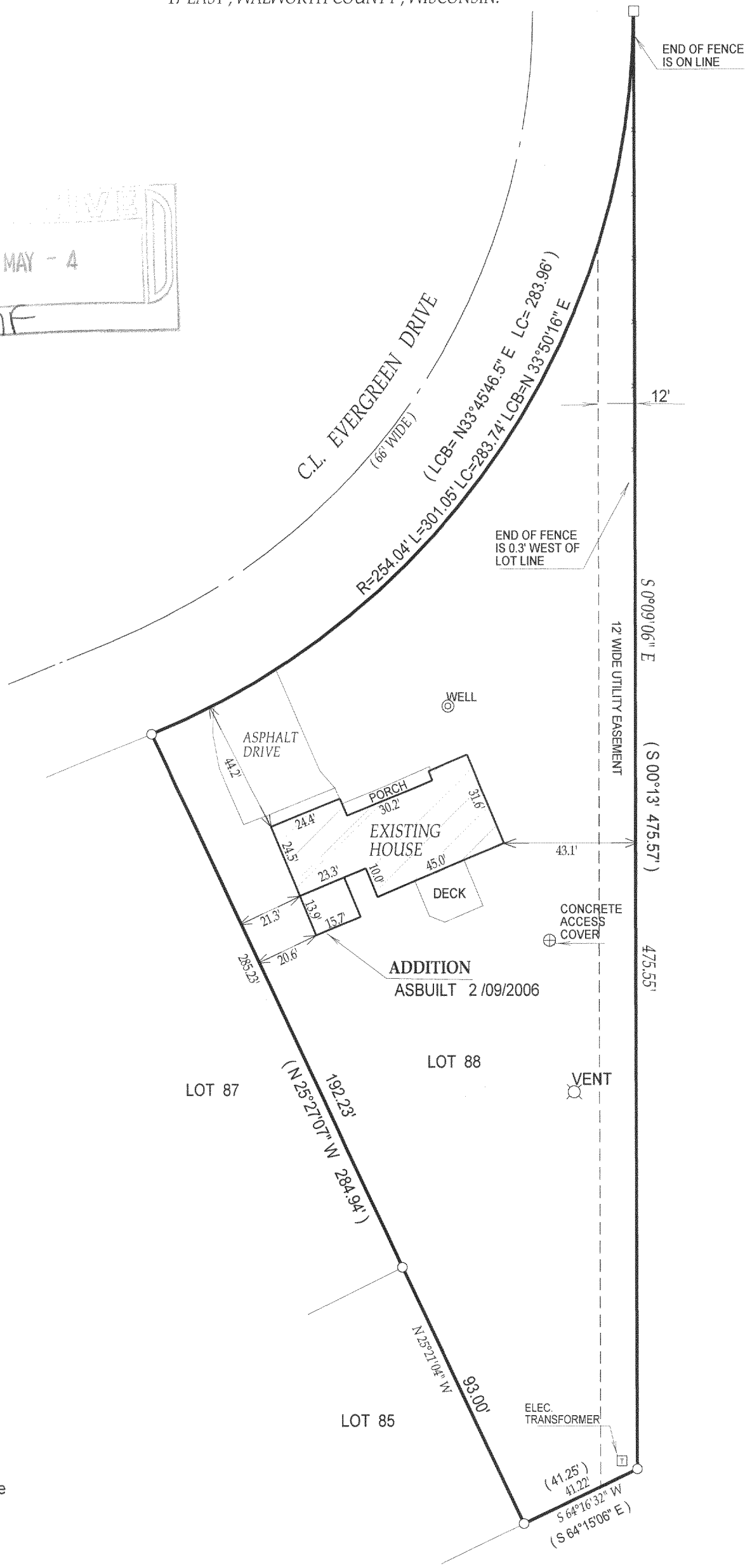
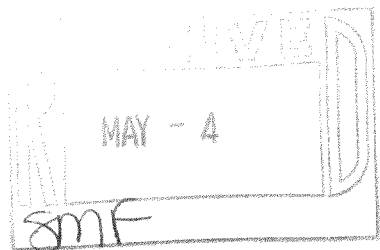

- () = recorded as
- = found iron bar
- = found iron pipe
- = set iron pipe
- = set iron bar

SCALE 1" = 40'

JOB # 05-591

TAX ID # KE00088

"I hereby certify that I have surveyed the above described property and that the above map is a true representation thereof and shows the size and location of all visible structures, apparent easements and encroachments if any."

This survey is made for the present owners of the property, and those who purchase, mortgage, or guarantee the title thereto, within one year from the date hereof.

DATED THIS 10th, DAY OF NOVEMBER, 2005

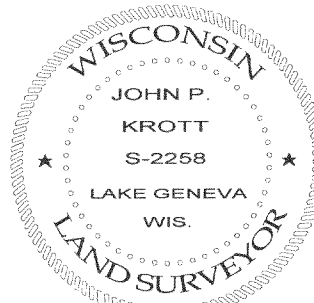

DATE OF LAST REVISION: 2 / 09 / 2006

John P. Krott

JOHN KROTT S - 2258
Wisconsin Registered Land Surveyor
(original if signed in red)

KE-88

317-843